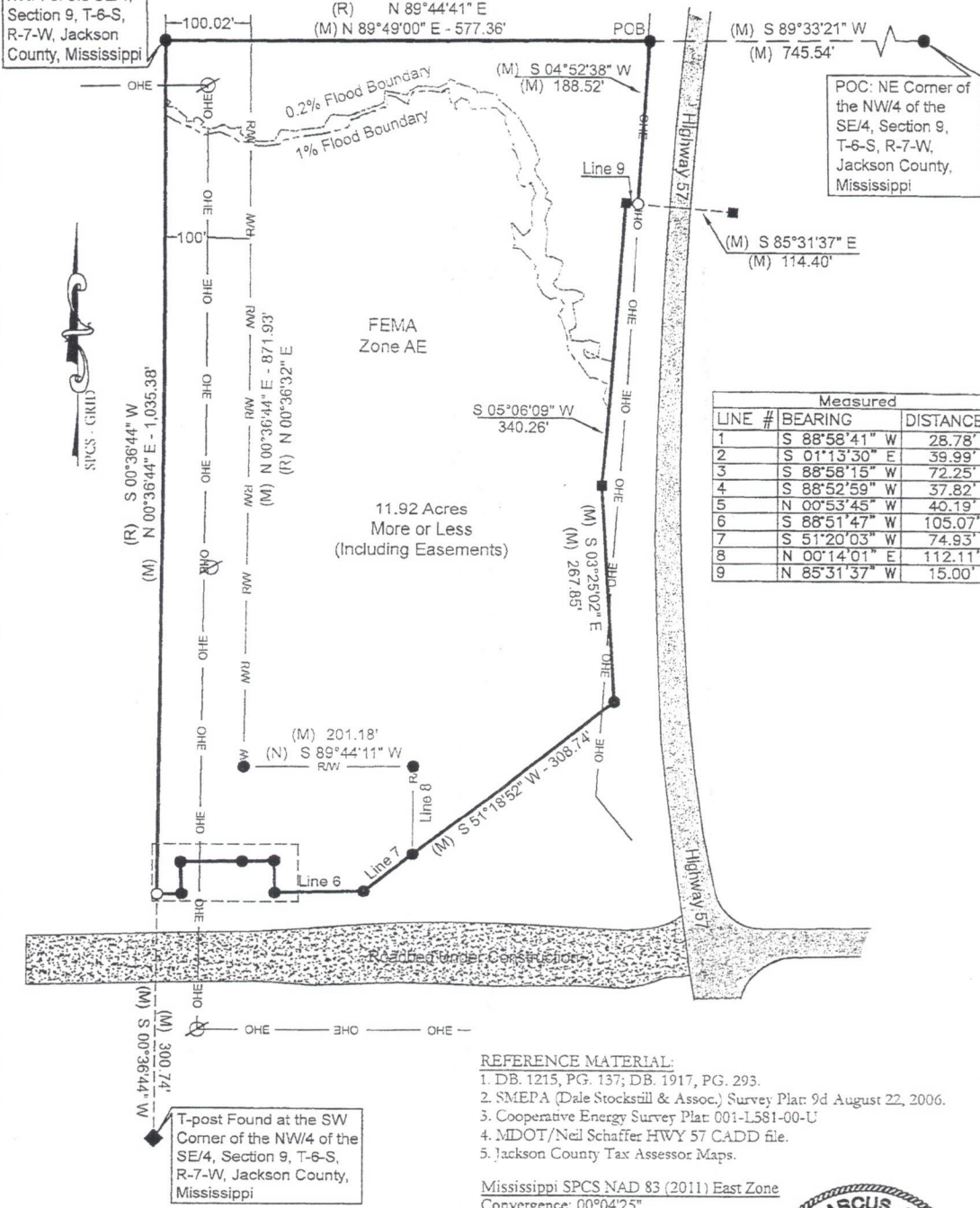
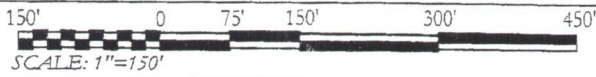

Exhibit "C"

NW Corner of the NW/4 of the SE/4, Section 9, T-6-S, R-7-W, Jackson County, Mississippi



LINE #	BEARING	DISTANCE
1	S 88°58'41" W	28.78'
2	S 01°13'30" E	39.99'
3	S 88°58'15" W	72.25'
4	S 88°52'59" W	37.82'
5	N 00°53'45" W	40.19'
6	S 88°51'47" W	105.07'
7	S 51°20'03" W	74.93'
8	N 00°14'01" E	112.11'
9	N 85°31'37" W	15.00'

REFERENCE MATERIAL:
 1. DB. 1215, PG. 137; DB. 1917, PG. 293.
 2. SMEPA (Dale Stockstill & Assoc.) Survey Plat: 9d August 22, 2006.
 3. Cooperative Energy Survey Plat: 001-L581-00-U
 4. MDOT/Neil Schaffer HWY 57 CADD file.
 5. Jackson County Tax Assessor Maps.

Mississippi SPCS NAD 83 (2011) East Zone
 Convergence: 00°04'25"
 Combined Scale: 0.9999523972
 Measured at Point-of-Beginning



John M. Graham
 JOHN M. GRAHAM, PLS
 PS - 26001

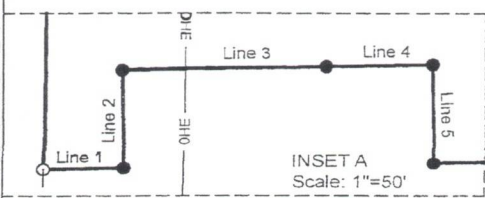

- LEGEND**
- 1/2" REBAR (PS-26001) SET
 - 1/2" REBAR FOUND
 - T-POST FOUND
 - CONCRETE ROW MONUMENT
 - POC: POINT OF COMMENCEMENT
 - POB: POINT OF BEGINNING
 - OHE— OVERHEAD POWER LINE
 - R/W— RIGHT-OF-WAY BOUNDARY
 - ⊗ TRANSMISSION POWER POLE

Witness Tree Surveying, LLC 35 Blueberry Lane Seminary, MS 39479 Phone: 601-441-4359	PART of NW/4 of SE/4 of Sec. 9, T-6-S, R-7-W, Jackson County, Mississippi Randy van Fountain, Dollene Sue Olivier, Joan P. Harson, Joseph James Pabst, Lisa Ann Thibodeau, Rita P. Fountain	SURVEY CLASS: C	SCALE: 1" = 150'
		BOUNDARY SURVEY	FIELD WORK: 08/03/2024 PLAT DATE: 08/06/2024
PROJECT No: 240828	CHECKED BY: JMG	DRAWN BY: JMG	PAGE: 1 of 2